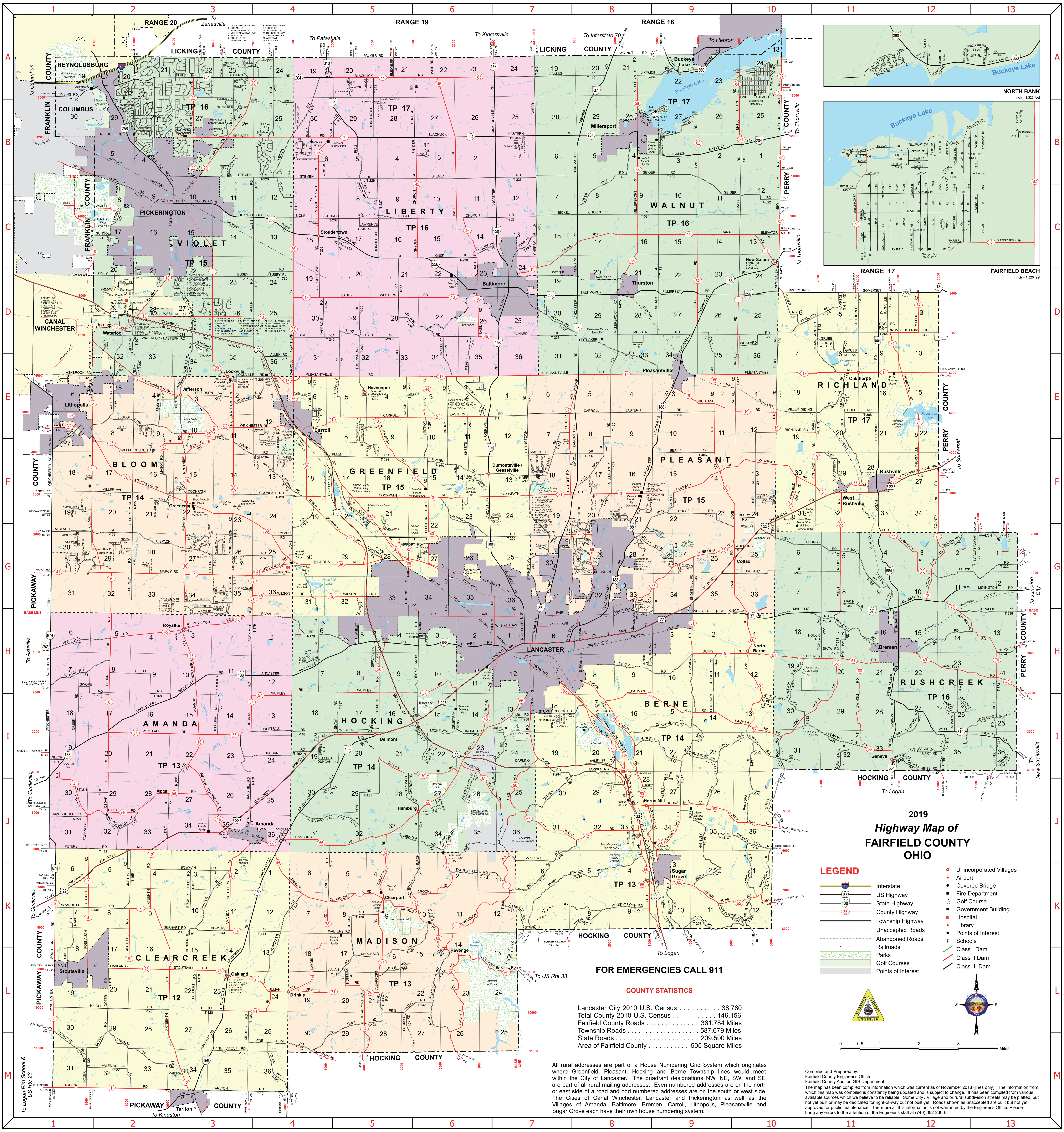

2019
Highway Map of
FAIRFIELD COUNTY OHIO

LEGEND

- Interstate
- US Highway
- State Highway
- County Highway
- Township Highway
- Unaccepted Roads
- Abandoned Roads
- Railroads
- Parks
- Golf Courses
- Points of Interest
- Unincorporated Villages
- Airport
- Covered Bridge
- Fire Department
- Golf Course
- Government Building
- Hospital
- Library
- Points of Interest
- Schools
- Class I Dam
- Class II Dam
- Class III Dam

0 0.5 1 2 3 4 Miles

FOR EMERGENCIES CALL 911

COUNTY STATISTICS

Lancaster City 2010 U.S. Census 38,780
Total County 2010 U.S. Census 146,156
Fairfield County Roads . . . . 361.784 Miles
Township Roads . . . . 587.679 Miles
State Roads . . . . 209.500 Miles
Area of Fairfield County . . . . 505 Square Miles

All rural addresses are part of a House Numbering Grid System which originates where Greenfield, Pleasant, Hocking and Berne Township lines would meet within the City of Lancaster. The quadrant designations NW, NE, SW, and SE are part of all rural mailing addresses. Even numbered addresses are on the north or east side of a road and odd numbered addresses are on the south or west side. The Cities of Canal Winchester, Lancaster and Pickerington as well as the Villages of Amanda, Baltimore, Bremen, Carroll, Lithopolis, Pleasantville and Sugar Grove each have their own house numbering system.

Compiled and Prepared by:
Fairfield County Engineer's Office
Fairfield County Auditor, GIS Department

The map has been compiled from information which was current as of November 2018 (lines only). The information from which this map was compiled is constantly being updated and is subject to change. It has been compiled from various available sources which we believe to be reliable. Some City / Village and or rural subdivision streets may be platted, but not yet built or may be dedicated for right-of-way but not built yet. Roads shown as unaccepted are built but not yet approved for public maintenance. Therefore all this information is not warranted by the Engineer's Office. Please bring any errors to the attention of the Engineer's staff at (740) 652-2300.

A

NO	ROAD	LOCATION
1626	ADA TER.	G2
87	AIRPORT RD	G5
1051	ALDER DR	A10
227	ALLEN RD	B4-E4
1100	ALLOTMENT 14 ALY	B9
182	ALSPACH RD	G1-G4
339	ALTEN RD	J9
69	AMANDA-CLEARPORT RD	J4-K5
16	AMANDA-NORTHERN RD	E3-J3
107	AMANDA-NORTHERN RD	D3-J3
14	AMANDA-SOUTHERN RD	J3-K3
1376	ANN DR	B4
1396	APPLEWOOD LN	G8
1229	ARABELLE DR	F8
1750	ARBUAGH RIDGE TER	E3
1667	ARROWHEAD DR	E5
266	ARTER RD	L5-L6
1412	ASH CT	D3
224A	ASHBROOK RD	E1
1689	ASHBURY DR	E5
1411	ASHLAND CT	D3
1076	ASPEN RD	A10
223	AULT RD	A3-B3
1327	AVALON DR	A9
334	AVALON RD	G12-G13
336	AVALON RD	G13
377	AVALON RD	G13
1630	AYRSHIRE CT	G3

B

NO	ROAD	LOCATION
90	B.I.S. RD	I7-J7
1729	BABBERT LN	D2
1731	BABBERT PL	D2
251	BADER RD	C5-E5
1738	BAILEY PL	I8
149	BAKER RD	K1-L1
SR-256	BALTIMORE-SOMERSET RD	D7-D12
105	BARNEBY RD	K7
311	BARNEBY RD	K7
1367	BARR DR	H6
169	BARR RD	J2
1231	BARRY DR	F8
1498	BARTLETT RD	F4
46	BASIL RD	A6-D6
13	BASIL-WESTERN RD	D2-D6
1233	BATESON DR	A10
53	BAUMAN HILL RD	I8-I10
406	BEATTY RD	E9
1050	BEAVER DR	A10
278	BECK RD	K7
189	BECK'S KNOB RD	H6-I6
1409	BEECH CT	D3
1135	BEECHWOOD DR	G8
177	BELHORN RD	H3-I3
210	BENADUM RD	D3
1516	BENNINGTON AVE	D3
16	BENSON RD	E3-F3
1141	BERNE ST	J8
1217	BERNICE ST	J4
442	BERRY RD	F10
330	BETHEL RD	I13
373	BETHEL RD	H13-I13
375	BETHEL RD	I13
113	BETZ RD	G3-H3
1716	BIANCA CT	A3
232	BICKEL CHURCH RD	C4-C7
384	BICKEL CHURCH RD	C7-C9
1052	BIRCH RD	A10
242	BISH RD	D4
255	BISH RD	D5
263	BISH RD	D5
83	BLACKLICK RD	A5-A6
110	BLACKLICK RD	A7-A8
SR-204	BLACKLICK-EASTERN RD	A2-A4
SR-204	BLACKLICK-EASTERN RD	B5-B10
1276	BLOOMWOOD DR	G3
67	BLUE VALLEY RD	J7-J8
1517	BLUEFIELD ST	D3
260	BOICE RD	J6
1384	BONITA PL	E4
368	BOPE RD	E11
329	BORAH HILL RD	I10
48	BOVING RD	H6-I6
10	BOWEN RD	C2
14	BOWERS RD	K3
144	BOWERS RD	K3-K4
142	BOWMAN RD	K2-K3
343	BOYER RD	J10
1722	BRANDON MILL DR	A5
204	BRANDT RD	F3-F4
1724	BRAXTON ST	A5
51	BREMEN RD	H10-H11
1723	BRIDGEPORT ST	A5
1320	BRIGHT ST	B9
1226	BROAD ST (LOCKVILLE)	E3
1009	BROAD ST (OAKLAND)	L3
277	BROOK RD	E6-F6
1020	BROOKDALE RD	J8
1899	BROOKFIELD PL	D3
1486	BRUCE CT	D2
270	BRUSHY FORK RD	K8
272	BRYAN RD	K8
1045	BUCKEYE AVE	A10
400	BUCKEYE RD	K9
157	BUNKER HILL RD	K3
281	BURCHEY RD	E6
1671	BURR OAK DR	F1
1780	BUSEY PL	D4
216	BUSEY RD	C2-C4
139	BUSSERT RD	L3

C

NO	ROAD	LOCATION
1639	CALHOUN CT	A3
1468	CAMPBELL LN	I8
11	CANAL RD	C7-C10
1080	CANAL ST (HAVENSPORT)	E5
1036	CANAL ALY (WATERLOO)	D2
1315	CAPITAL LN	G3
259	CARNES RD	E4
314	CARPENTER RD	I9
1272	CARPICO DR	G7
478	CARROLL CEMETERY RD	E4-F4
21	CARROLL-EASTERN RD	E4-E6
114	CARROLL-EASTERN RD	E7-E9
36	CARROLL-NORTHERN RD	C4-E4
34	CARROLL-SOUTHERN RD	E4-G5
1603	CASTLEVIEW PL	F3
1499	CASTLEWOOD DR SOUTH	E4
80	CATTAIL RD	D10-E10
417	CATTAIL RD	E10
419	CATTAIL RD	B10-E10
1053	CEDAR RD	A10
1670	CEDAR WAY	F1
1669	CEDAR CREEK DR	F1
1583	CEDAR HILL CT	F1
6	CEDAR HILL RD	F1-J2
1508	CHARITY DR	F4
1341	CHATFORD CIR	G9
245	CHERRY LN	A7-C7
1625	CHESTER WAY	G2
1093	CHESTNUT LN	B9
1801	CHICKASAW DR	G2
341	CHICKEN COOP HILL RD	I10-J9
SR-159	CHILLICOTHE-LANCASTER RD	I5-M3
1782	CHOCTAW DR	G2
61	CHRISTMAS ROCK RD	I6-J7
US-22	CINCINNATI-ZANESVILLE RD	F12-H9
US-22	CINCINNATI-ZANESVILLE RD	H6-K1
1070	CIRCLE NORTH	A10
1075	CIRCLE SOUTH	A10
1011	CIRCLEVILLE ST (OAKLAND)	L3
1379	CLARK DR	B4
1015	CLARK ST	A9
1466	CLAYPOOL ST	G5
69	CLEARCREEK RD	K5-L7
24	CLEARPORT RD	J5-M5
255	COAKLEY RD	D5-E5
68	COLLINS RD	G5
1082	COLUMBUS ST (HAVENSPORT)	E5
33A	COLUMBUS-LANCASTER RD	F5-G6
US-33	COLUMBUS-LANCASTER RD	D1-F4
1802	COOK'S POND CT	F7
31	COONPATH RD	F4-F11
198	COONPATH RD	F3-F4
1741	COSIMO LN	A4
1321	COTTAGE ST	B9
1094	COTTONWOOD CT	J7
293	COUNTRY CLUB RD	I7-J7
72	COUNTY LINE RD	F12-G12
310	CRAWFIS RD	I8-I9
175	CREEK RD	H1-I1
1783	CRESCENT COVE AVE	A10
28	CROOKS RD	J6-K6
57	CRUMLEY RD	I4-H6
1586	CUMBERLAND CIR	D3
82	CUSTERS POINT RD	A10-B10
1049	CYPRESS DR	A10

D

NO	ROAD	LOCATION
1048	DAHLIA DR	A10
397	DARFUS RD	F9
1736	DARLING TER	I7
1044	DECKER DR	A10
433	DEEP CUT RD	B8-C8
1391	DEER RUN RD	A3
1214	DELL DR	G8
30	DELMONT RD	H5-I5
181	DELMONT RD	I5-J5
1336	DENNISON CT	G3
18	DILEY RD	D2
207	DILEY RD	C2-E2
162	DILLON RD	I1
364	DOG LEG RD	D11
1054	DOGWOOD RD	A10
1467	DOLSON CT	G5
1768	DOLSON ST	G5
111	DOTY RD	B4-C4
1304	DOUGLAS DR	E2
129	DOZER RD	L2-M1
71	DRINKLE RD	L4-L5
1720	DRUCILLA ST	A3
150	DRUM RD	J2
74	DRUMS BOTTOM RD	D12
366	DRUMS BOTTOM RD	D12
51	DUFFY RD	H9-H10
300	DUFFY RD	H8-H9
160	DUNCAN RD	I3-I4
323	DUPLER RD	K10
355	DURBIN RUN RD	I11

E

NO	ROAD	LOCATION
1605	E AUDUBON BLVD	G3
1686	EAGLE DR	F4
1013	EAST ALY (OAKLAND)	L3
1103	EAST ST	B9
1008	EAST ST (NEW SALEM)	C10
1333	EAST BOWLING GREEN LN	H3
1644	EAST GLENHURST DR	G3
1314	EAST OHIO STATE LN	G3
1582	EAST SLATE RIDGE DR	G1
262	EATON HOLLOW RD	K6-K7
312	ECKERT RD	I8-I9
1569	EDENBOROUGH CT	G3
27	ELDER LN	E1
19	ELDER RD	E10
399	ELDER RD	D10-G10
40	ELECTION HOUSE RD	F6-G6
44	ELECTION HOUSE RD	E6
261	ELECTION HOUSE RD	E6-F6
390	ELEVATOR RD	C10
1071	ELFIN CT	A10
1055	ELM RD	A10
1222	ELMWOOD DR	G8
243	EMSWILER RD	A5
SR-310	ETNA RD	A4
1237	EVERGREEN DR	E3
257	EVERSOLE RD	D4

F

NO	ROAD	LOCATION
1323	FAIRFIELD DR	A9
1142	FAIRFIELD ST	J8
3	FAIRFIELD BEACH RD	A10
1784	FAIRFIELD FARMS DR	G2
64	FAIRFIELD UNION RD	F10
1209	FAIRLAN DR	G8
1487	FAIRLAWN DR	A3
461	FAIRVIEW DR	C4
1683	FAIRVIEW DR	F4
367	FAIRVIEW RD	H12-I12
1685	FAIRWAY DR	F4
1739	FANTASY WAY	A3
1771	FARM POND LN	B7
1074	FAWN CT	A10
1381	FELDON CT	E4
1666	FIELDSTONE ST	F5
1674	FILLMORE DR	A10
292	FIRE TOWER RD	K10
298	FIRE TOWER RD	K9-K10
1322	FIRST ST	B9
267	FISHER RD	D6-E6
1316	FISHER ST	A10
1694	FOREST GREEN BLVD	B5
1267	FOREST RETREAT RD	I7
1056	FOREST RD	A10
4	FOSNAUGH SCHOOL RD	I1-L1
1010	FOURTH ALY (OAKLAND)	L3
1521	FOX DEN CT	B3
1350	FOX DEN CT N	B3
1351	FOX DEN CT S	B3
1520	FOX RUN ST	B3
1415	FRANCHEL CT	F6
275	FREMAR RD	F7

G

NO	ROAD	LOCATION
121	GARRETT RD	M3
1149	GARWOOD DR	G8
1016	GEARHEART ST	A9
1640	GEARIED ST	A3
392	GEIGER RD	B8-C10
236	GEISY RD	C6
318	GENEVA RD	I12
365	GENEVA SCHOOL RD	I12
271	GEORGE RD	G9
146	GERHART RD	K3
1811	GINA RD	F10
246	GINDER RD	F6-F7
1531	GLENWOOD AVE	D3
1532	GLENWOOD CT	D3
1691	GRACE DR	G8
338	GRAFFIS RD	H13
1148	GRAHAM DR	G8
1328	GRAND AVE	A9
1266	GRANT LN	B3
1602	GREENCASTLE DR	F3
1091	GREENLAWN AVE	B9
1057	GROVE RD	A10
479	GRUBB RD EAST	D11
479	GRUBB RD WEST	D11
1133	GUMWOOD DR	G8
413	GUN BARRELL RD	E11-F11

H

NO	ROAD	LOCATION
55	HAMBURG RD	I7-J4
1018	HAMILTON ST	A9
411	HAMPSON RD	D11
319	HANSLEY RD	J9-K9
1718	HARBOR BLUE DR	A3
1717	HARBOR BLUE PL	A3
1690	HARVEST RIDGE CT	E5
1563	HATTER RD	F6
1398	HAVENS CT	G8
40	HAVENSPORT RD	E5-F6
255	HAVENSPORT RD	D5
263	HAVENSPORT RD	D5-E5
1058	HAWTHRON RD	A10
1672	HEATHER LAKE DR	G3
1408	HEATHERWOOD DR	G3
1372	HEIDELBURG CT	G3
91	HEIGLE RD	L4
128	HEIGLE RD	L1-L4
230	HEIMBERGER LN	B4
237	HEIMBERGER RD	B5-C5
241	HEIMBERGER RD	A5-B5
191	HEISTER RD	G3
1624	HELENA DR	F5
1101	HELENDORA AVE	B9
1579	HEMLOCK CT	G8
324	HEYD RD	H13
1306	HICKORY HILL DR	J8
1868	HICKORY RIDGE CT	F6
1687	HICKORY RIDGE DR	F6
1703	HICKORY VIEW ST	D3
1083	HIGH ST (HAVENSPORT)	E5
1225	HIGH ST (LOCKVILLE)	E3
1008	HIGH ST (NEW SALEM)	C10
18	HILL RD	D2
1243	HILLBROOK DR	G8
1725	HOCKING CT	I6
1805	HOCKING RIDGE AVE	F2
1788	HOCKING RUN ST	F2
1803	HOCKING TRAIL AVE	F2
145	HOFFMAN RD	L5
378	HOLDER RD	D7
331	HOLLIDAY RD	H11
1766	HOLLIE ST	F10
1325	HOLLYWOOD BLVD	A9
1015	HOLTSBERRY ST	A9
1507	HOPE DR	F4
28	HOPEWELL CHURCH RD	K6
289	HOPEWELL CHURCH RD	I6-K6
63	HORNS MILL RD	J8-J10
1322	HORSESHOE LN	B7
353	HOUCK RD	H11
208	HUMMEL RD	E3-E4
161	HUNTER RD	K3
65	HURST HILL RD	K10

I

NO	ROAD	LOCATION
421	INDIAN RUN RD	D11-E11
344	IRELAND RD	G9-G11
1046	ISLAND DR	A10
1241	IVY LN	F8
1059	IVY RD	A10

J

NO	ROAD	LOCATION
296	JACOB'S LADDER RD	J6
1414	JACOB'S LADDER RD	J6
1047	JAEGER DR	A10
1383	JEANNIE DR	E4
1410	JEFFERSON CT	D3
1406	JEFFERSON DR	E3
200	JEFFERSON RD	E3
1078	JERMIN ST (ROYALTON)	H3
1104	JERMIN ST (ROYALTON)	H3
70	JERUSALEM RD	G12-H13
71	JULIAN RD	L3-L4
78	JULIAN RD	L4
130	JULIAN RD	K5-L4
1378	JULIE DR	B4
1484	JULIE LYNN PL	G1
1060	JUNIPER RD	A10
8	JUSTUS RD	K2-L2
155	JUSTUS RD	J2-K2

K

NO	ROAD	LOCATION
205	KAUFFMAN RD	E4-F4
1773	KELLEY LN	F10
1061	KING RD	A10
1500	KING AUTHER CT	E4
1732	KINGS CROSSING	D2
296	KRILE RD	K9
1661	KULL RD	G6
429	KUMLER RD	C7

L

NO	ROAD	LOCATION
60	LAKE RD	E9-I10
62	LAKE RD	B9-D9
329	LAKE RD	D9-E9
1069	LAKE SHORE DR	A10
404	LAKESIDE RD	A8-A9
1311	LAKEVIEW DR	G7
196	LAMB RD	F4-G4
199	LAMB RD	G4
SR-188	LANCASTER-CIRCLEVILLE RD	H6-I1
SR-158	LANCASTER-KIRKERSVILLE RD	A7-G7
SR-37	LANCASTER-NEW LEXINGTON RD	H9-G13
SR-37	LANCASTER-NEWARK RD	A8-G7
SR-188	LANCASTER-THORNVILLE RD	C10-G8
78	LANDIS RD	K4-L4
141	LANDIS RD	J4-K4
1062	LAUREL RD	A10
1530	LAURELWOOD DR	D3
234	LAWRENCE RD	C5
1242	LAYNE DR	F7
1345	LEA CT	F8
369	LECRONE RD	I12
475	LEIB'S ISLAND RD	B8-B9
165	LEIST RD	J3
380	LEITNAKER RD	D8-E9
46	LEONARD RD	D6
238	LEONARD RD	D5-D7
1740	LEONE CT	A3
1469	LESLIE LN	G8
1747	LIFER LN	I6
39	LITHOPOLIS RD	E1-G5
6	LITHOPOLIS-WINCHESTER RD	D1-E1
206	LOCKVILLE RD	E3-E4
383	LOCUST GROVE RD	G13
33A	LOGAN-LANCASTER RD	H7-I8
US-33	LOGAN-LANCASTER RD	J8-K9
US-664	LOGAN-THORNVILLE RD	D11-I11
222	LONG RD	E1
1134	LONGWOOD DR	G8
301	LOOKOUT RD	L5-M5
1482	LORA LN	G1
1485	LORA LN	G1
1232	LUCILLE RD	F8
1450	LUCKS ST	F8
349	LUTHERAN CHURCH RD	H9-I9
1726	LYLA LN	H5

M

NO	ROAD	LOCATION
1898	MADISON PL	D3
1081	MAIN ST (HAVENSPORT)	E5
1227	MAIN ST (LOCKVILLE)	E3
1318	MALL DR	A10
1385	MAMIE DR	A4
1095	MAPLE AVE	B9
1316	MAPLE LN	G8
394	MAPLE RD	A10
1072	MAPLE RD	A10
1817	MAPLE RIDGE DR	F7
1696	MAPLEWOOD PL	B5
1338	MARADON CT	F8
156	MARBURGER RD	J1
41	MARCY RD	G1-G3
1519	MARKET ST	E1
49	MARIETTA RD	H12-H13
1217	MARIETTA RD	H10-H11
304	MARIETTA RD	H8-H9
348	MARILLEE ST	J4
1326	MARQUARDT DR	A9
376	MARQUETTE DR	F7-F8
1236	MASON DR	J8
193	MASON RD	E2-F2
239	MAUGER RD	B4
381	McCAFFERTY RD	F11
265	McCLEERY RD	D6-E6
322	McCULLOUGH RD	I12-I13
136	McDONALD RD	K6-L5
276	McGRERY RD	J7
1019	McLEISH ST	A9
1344	MEADOW CT	F8
1234	MEADOWBROOK DR	G8-G9
1665	MEADOWGROVE DR	E5
1270	MEANDER LN	I7
258	MEISTER RD	J5-J7
1317	MIDDLE CT	B9
444	MIDDLEFORK RD	M4
1399	MIDWAY BLVD	G8
361	MILE HILL RD	J4
288	MILL RD	I7
402	MILLER AVE	F2
74	MILLER RD	D12
370	MILLER SIDING RD	E10-E11
58	MILLERSPORT RD	A8-D8
22	MILNOR RD	A3-B3
147	MINK HOLLOW RD	L5
327	MIRGON RD	J10-K10
1268	MORNINGSIDE DR	I7
135	MOUGEY RD	L3
1308	MOUNT VIEW DR	H6
1334	MT UNION CT	G3
183	MT ZION RD	G4-H4
88	MT ZWINGLI RD	H11-I11
354	MUD HOUSE RD	F9-G8
1447	MULBERRY ST (JEFFERSON)	E3
1684	MULLIGAN DR	F4
124	MURLETTE RD	M1
382	MUSSER RD	D8-D9

N

NO	ROAD	LOCATION
1217	NAOMI ST	J4
1063	NARCISSUS RD	A10
82	NEW SALEM RD	B10-C10
423	NEW SALEM RD	D10
1324	NEWARK DR	A9
1310	NICHOLAS DR	G9
1330	NINTH AVE	B9
1319	NORTH ST	B9
SR-360	NORTH BANK RD	A9
37	NORTH COLUMBUS ST	G6
1230	NORTH GLENN DR	F8
1332	NORTH WOOSTER WAY	G3
1413	NORTHVIEW CT	J6
1140	NORTHWOOD DR	G8

O

NO	ROAD	LOCATION
1807	OAK CREEK WAY	E6
1813	OAK HILL CT	F7
342	OAK HILL RD	G11
1064	OAK RD	A10
75	OAKLAND-STOUTSVILLE RD	L2-L3
1340	OAKMONT LN	F8
409	OAKTHORPE RD	D11-E11
1695	OAKWOOD WAY	A5
1331	OBERLIN CT	G3
1692	OCHS LN	G8
1449	OHIO AVE	A10
1693	OHIO CANAL CT	D2
1370	OHIO NORTHERN DR	G3
1335	OHIO WESLEYAN CT	G3
28	OIL MILL HOLLOW RD	J6
1591	OLD CARRIAGE CT	G1
37	OLD COLUMBUS RD	G5
1552	OLD COLUMBUS RD	F5
86	OLD LOGAN RD	H7-K9
425	OLD MILL RD	F8
395	OLD MILLERSPORT RD	F8
425	OLD MILLERSPORT RD	D8-E8
427	OLD MILLERSPORT RD	F8
33	OLD RUSHVILLE RD	G11-G12
1714	OPTIMARA DR	A3
1397	ORCHARD VIEW DR	G8
1068	ORCHID DR	A10
1799	OTTAWA DR	G2
1293	OTTERBEIN TRL	G3
1210	OVERLOOK DR	G8

P

NO	ROAD	LOCATION
1769	PADDOCK VIEW CT	B7
36	PALMER RD	A5
437	PARADISE RD	I10-J10
1721	PARAGON DR	A3
1092	PARK PL	B9
1446	PARKVIEW DR	M3
1377	PARLIMENT DR	B4
89	PATTON LN	G4
158	PETERS RD	J1-J2
1596	PHEASANT RUN DR	G1
1621	PHEASANT RUN PL	G1
20	PICKERINGTON RD	A3-F3
113	PICKERINGTON RD	F3-G3
1065	PINE RD	A10
132	PINE GROVE RD	L6-M3
1501	PINE HILLS CT	E4
1578	PINECREST DR	G8
1343	PLEASANT DR	F8
1342	PLEASANT WAY	F8
174	PLEASANT VALLEY RD	J4-J5
1130	PLEASANT VIEW DR	G8
1681	PLEASANT VIEW PL	I10
88	PLEASANT VIEW RD	I11
302	PLEASANT VIEW RD	I10-I11
333	PLEASANT VIEW RD	I10
17	PLEASANTVILLE RD	E4-E12
244	PLUM RD	F4-F5
196	PLUMMER RD	G4
235	POPLAR CREEK RD	B5-C5
1395	PRESTON CT	G8
1451	PRIME AVE	F8
1394	PRYOR RD	G8
274	PUMP STATION RD	K7-K8
306	PUMPKIN VINE RD	I10
333	PUMPKIN VINE RD	I10
337	PUMPKIN VINE RD	H10-I10
332	PURVIS RD	G12-G13

Q

NO	ROAD	LOCATION
1815	QUAIL RUN CT	F7
1337	QUARRY CT	H8
345	QUARRY RD	H9
1073	QUEEN RD	A10

R

NO	ROAD	LOCATION
423	RADER RD	D10
79	RAINBOW DR	G7-G8
250	RAINBOW DR	F6-G7
279	RAUCH RD	E5
1737	RAVER CT	I8
1373	RAVINE DR	F2
1757	REBECCA CT	F8
1622	RED FOX ST	G1-G2
1380	RED OAK DR	G8
1137	REDWOOD DR	G8
7	REFUGEE RD	B2-B5
168	REIGLE RD	H2-I2
26	REVENGE RD	J7-K6
SR-256	REYNOLDSBURG-BALTIMORE RD	C3-D6
1240	RHODA LN	G8
303	RICH HOLLOW RD	L6
1017	RICHARDS ST	A9
19	RICHLAND RD	E9-F11
59	RIDGE RD	J2-J3
1132	RIDGE RD	G8
1247	RIDGEWOOD WAY	C2
1758	RIVERSIDE PL	C2
1676	RIVERSIDE ST	C3
89	ROCKMILL PL	G4
32	ROCK MILL RD	G4
41	ROCK MILL RD	G3
45	ROCK MILL RD	G3-H2
57	ROCK MILL RD	I3
179	ROCK MILL RD	H3
1238	ROESTA LN	B4
240	ROLEY RD	C6
1151	ROSEMONT CT	G8
1246	ROSEWOOD DR	G8
1066	ROSEWOOD RD	A10
284	ROSS RD	I7
1245	ROYAL CT	G8
45	ROYALTON RD	H2-H3
108	ROYALTON RD	H1-H2
178	ROYALTON RD	H4-H5
167	RUFF RD	J3
431	RUFFNER RD	C9-D9
77	RUSHVILLE RD	F11-F12
123	RUTTER HILL RD	I12
1764	RYAN ST	F10

S

NO	ROAD	LOCATION
316	SACRED HEART RD	I12
1767	SADDLEBROOK DR	B7
25	SALEM CHURCH RD	F2-F3
159	SAND HILL RD	I3-J3
1668	SANDSTONE PL	E5
1755	SARAH DR	F8
52	SAVAGE HILL RD	J9
317	SAVAGE HILL RD	I9-J9
339	SAVAGE HILL RD	I9
229	SAYLOR RD	A4-B4
1239	SCENIC DR	G8
1292	SCHADEL DR	F7
215	SCHOOL HOUSE RD	C2
1708	SCHWARTZ PL	G5
51	SCHWILK RD	H9
347	SCHWILK RD	H9-I9
1727	SCOOBY LN	F4
1329	SELLERS DR	A9
1481	SETTER CT	G6
1728	SHADE DR	D2
1269	SHADY LN	I7
1681	SHADY MAPLE CT	D3
1680	SHADY MAPLE DR	D3
1809	SHADY OAK CT	E6
1709	SHADY WOODS ST	D3
1800	SHANNA PL	F10
65	SHARP RD	K8
1274	SHARRON DR	E2
187	SHAW RD	I5
1756	SHAW RD	H11
283	SHEETS RD	E6-F6
84	SHELL BEACH RD	A10-B10
1015	SHEPARD AVE	A9
56	SHERIDAN DR	G8
1309	SHERRY LN	G9
1483	SHERRY ANN PL	G1
443	SHOP LANE RD	I5
1493	SHORT RD	J3
1707	SIFFORD LN	H5
1613	SILVER SPRINGS CT	D3
1612	SILVER SPRINGS ST	D3
195	SITTERLY RD	E2-G2
12	SIXTEENTH RD	J2-M3
1522	SLONE DR	B6
25	SLOUGH RD	E3
186	SLOUGH RD	E2-E3
1551	SMILEY DR	E2
188	SMITH RD	E1-F1
415	SNAKE RUN RD	E11
254	SNOKE RD	I6
389	SNOKE HILL RD	G9-H9
26	SNORTIN RIDGE RD	L6-M6
42	SNYDER CHURCH RD	B6-C6
119	SNYDER CHURCH RD	A6-B6
1021	SOUTH ST	J8
1009	SOUTH ST (OAKLAND)	L3
473	SOUTH BANK RD	B9
160	SOUTH DUNCAN RD	I4
1228	SOUTH GLENN DR	F8
173	SPIRES RD	I4
321	SPONAGLE RD	J10-K10
1515	SPRING MILL DR	D3
1786	SPRING RUN RD	A10
117	STARNER RD	K7
226	STEMEN RD	B3-B7
285	STEPATH MOUND LN	I6
1749	STEPATH MOUND LN	I6
1627	STEPHENS CT	G2
1271	STERLING DR	E5
285	STONE WALL CEMETERY RD	I6
30	STONEY HILL RD	I5-I6
1375	STOUDER PL	C4
38	STOUDERTOWN RD	B4-C4
233	STOUDERTOWN RD	C4-D4
152	STOUT RD	J1-J2
137	STRICKLER RD	K4-L4
273	STRINGTOWN RD	E7-G7
393	STRINGTOWN RD	G7
286	STUMP HOLLOW RD	I7-I8
50	SUGAR GROVE RD	H8-J9
65	SUGAR GROVE RD	K9-K10
296	SULLIVAN RD	K9-K10
474	SUMMERLAND BEACH RD	B9
1244	SUNNYHILL DR	G8
1771	SUNSET STRIP	G7
1339	SUSALOU CT	F8
133	SWAIN RD	M3
1733	SWARTZ MILL CT	J10
294	SWARTZ MILL RD	J10
166	SWOPE RD	H1-H2
1139	T1139 ALY (WATERLOO)	D2
1153	T1153 ALY (WATERLOO)	D2
1734	T1734 ALY (LOCKVILLE)	E3
1580	TAMARACK CT	G8

T

NO	ROAD	LOCATION
86	TARKILN RD	I8
86A	TARKILN RD	I8
280	TARKILN RD	I8-J7
1	TARLTON RD	M1-M2
1099	TAYLOR AVE	B9
SR-204A	TAYLOR RD	A2
439	TENT RD	G10
346	TENT CHURCH RD	G10-G11
1012	THIRD ALY (OAKLAND)	L3
379	THOMAS RD	G11
385	THOMAS RD	G11
126	THOMAS HILL RD	M2
1346	THOREAU LN	D8
74	THORNVILLE RD	D12-F12
403	THORNVILLE RD	D11
1307	THRUSH AVE	H6
1034	TIMBER LN	G8
1275	TIMOTHY LN	E2
225	TOLL GATE RD	A4-B4
1759	TOLLBRIDGE WAY	A4
1628	TRACI LYNN CT	G1
371	TRAILS END RD	I12
76	TSCHOPP RD	E7-F7
330	TURKEY RUN RD	I13
110	TUSSING RD	A1

V

NO	ROAD	LOCATION
122	VALENTINE RD	M1-M2
1129	VALLEY VIEW DR	F7
1229A	VALLEY VIEW DR	F7
356	VALLEY VIEW RD	G8-G9
1662	VICTOR RD	G6
1715	VIOLET MEADOWS AVE	A3
1713	VIOLET MEADOWS BLVD	A3
1369	VISTA DR	E2

W

NO	ROAD	LOCATION
1606	W AUDUBON BLVD	G3
1604	WAGNER DR	I7
223	WAGRAM RD	A3
1273	WALKER DR	G3
1224	WALNUT DR	J8
SR-79	WALNUT RD	A8-A9
1448	WALNUT ST (LOCKVILLE)	E3
1523	WALNUT HILL DR	B6
134	WALTERS RD	K5
1374	WANDA DR	A5
1008	WATER ST (NEW SALEM)	C10
1077	WATER ST (ROYALTON)	H3
1037	WATERLOO PL	D2
197	WATERLOO RD	D2-E2
1730	WATERLOO-EASTERN CT	D2
214	WATERLOO-EASTERN RD	D2-D3
1038	WATERLOO-EASTERN RD	D2
SR-312	WEBB SUMMIT RD	H12-I13
1382	WENDY DR	E4
1312	WEST BOWLING GREEN LN	H3
1629	WEST GLENHURST DR	G3
1313	WEST OHIO STATE LN	G3
74	WEST POINT RD	H11-I10
335	WEST POINT RD	I10
306	WEST POINT-NORTH BERNE RD	I10
66	WEST RUSHVILLE RD	F11-G11
381	WEST RUSHVILLE RD	H11
1581	WEST SLATE RIDGE DR	G1
57	WESTFALL RD	I2-I3
148	WESTFALL RD	I4-I5
461	WESTWOOD RD	C5
35	WHEELING RD	G8-G10
358	WHEELING RD	G10
185	WHILEY RD	G5-H5
1761	WHISPERING CT	A4
1704	WHITE OAK DR	D3
1763	WHITETAIL LN	A3
1407	WILLOWBRIDGE PL	D3
1642	WILSHIRE LN	G3
45	WILSON RD	G4-G5
1497	WILSON'S LN	I8
23	WINCHESTER RD	D2-E4
2	WINCHESTER-SOUTHERN RD	K1-L1
SR-674	WINCHESTER-SOUTHERN RD	E1-K1
1790	WINDING OAK DR NORTH	E6
1792	WINDING OAK DR SOUTH	E6
1564	WINDSOR AVE	D3
164	WINTER RD	H1-H2
1796	WINDY HILLS CIR	H4
1798	WINDY HILLS CT	H4
1794	WINDY HILLS DR	H4
1295	WITHERSPOON DR	D7
1371	WITTENBURG CT	G3
1638	WOLFE TER	A3
1735	WOLFORD CT	I5
1643	WOOD GLEN CT	G3
1392	WOODALE DR	F3
1393	WOODALE DR NORTH	F3
1277	WOODBRIDGE LN	B4
1221	WOODED DR	G8
1641	WOODLAND HEIGHTS LN	G6
1131	WOODLANE DR	G8
1710	WOODSIDE ST	D3
1675	WOODSTREAM DR	D3
374	WOOLARD RD	D10-D11
1332	WOOSTER WAY	G3
9	WRIGHT RD	C2
8	WYANDOTTE RD	K2
140	WYANDOTTE RD	K1-K2

Y

NO	ROAD	LOCATION
326	YOUNG RD	H12

Z

NO	ROAD	LOCATION
1719	ZAPATA PL	A3
351	ZION RD	H11

ROAD INDEXES:

The letters and figures after road names (such as C3) denote the squares on the map, in which the roads are located by the corresponding figures in border.

ROAD INDEX LEGEND:

TOWNSHIP ROAD
COUNTY RD
US ROUTE & STATE ROUTES

Hey Ohio!
Call Before You Dig
1-800-362-2764
www.oups.org